

PROPERTY OWNERS

CHRISTINA AND JAY FREES
16611 38th AVE SE., BOTHELL, WA 98012
PH: 425-275-8710, EMAIL: freesitintime@mac.com

SITE ADDRESS

261 ST ANDREWS DR, CLE ELUM, WA 98922
PARCEL # 5634500027

LEGAL DESCRIPTION

A PORTION OF THE SE 1/4 OF SECTION 26, A PORTION OF THE NEW 1/4 OF SECTION 35 & A PORTION OF THE NEW 1/4 SECTION 36; TOWNSHIP 20 NORTH, RANGE 14 EAST, W.M., KITTITAS COUNTY, STATE OF WASHINGTON

AREA

14,688 S.F. (0.337 ACRE)

PARCEL

951931 & 956960

ZONING

RURAL-5

CONSTRUCTION TYPE

TYPE V-A

SPRINKLER SYSTEM

NFPA-13D

ZONING
R-6

RECEIVED
SEP 17 2021

Kittitas County CDS

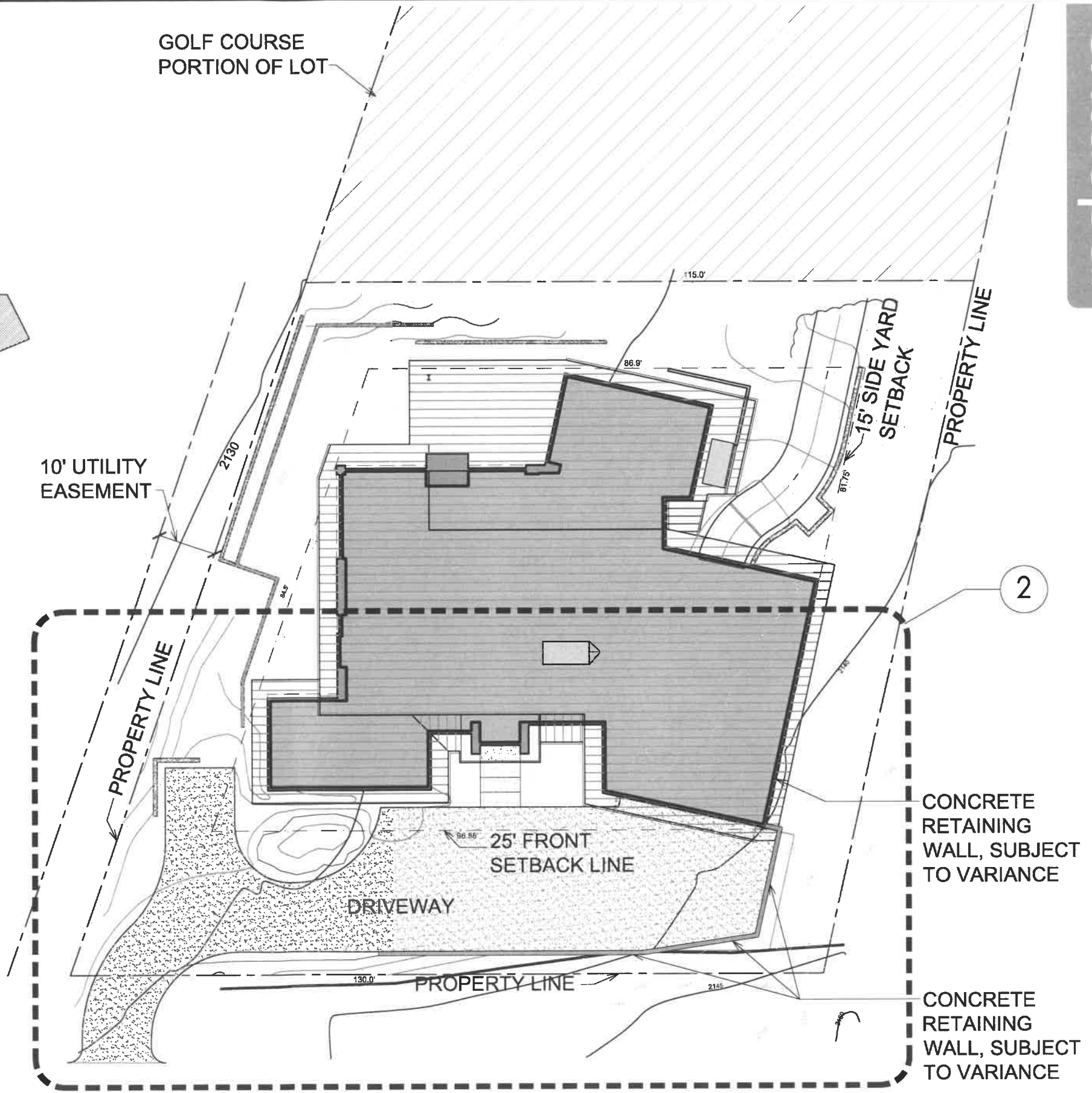

SITE PLAN (BUILDABLE PORTION OF SITE)

SCALE: 1"=20'-0"

SHT 1

indomus

Indomus Architects LLC
Ph: 206.290.2693 eric@indomusarch.com
3213 Whalley PL W. Seattle, WA 98199

OVERALL SITE PLAN

BULLOCK RESIDENCE ADDITION & REMODEL

261 ST ANDREWS DR, CLE ELUM, WA 98922 - VARIANCE SUBMITTAL

ENLARGED PARTIAL SITE PLAN

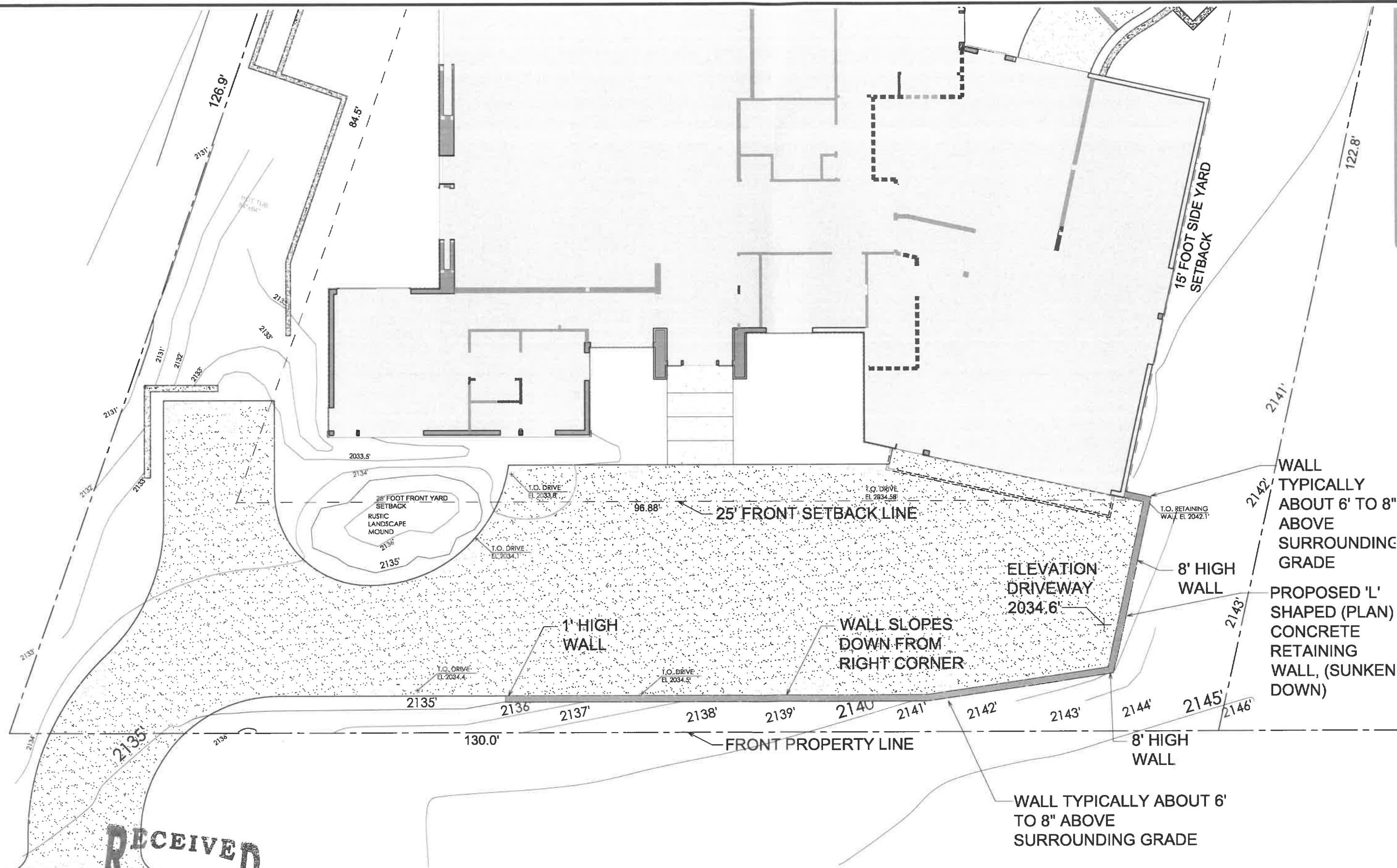

RECEIVED
SEP 17 2021
Kittitas County CDS

SAINT ANDREWS DRIVE
ENLARGED SITE PLAN
SCALE: 1" = 10'-0"



SHT 2

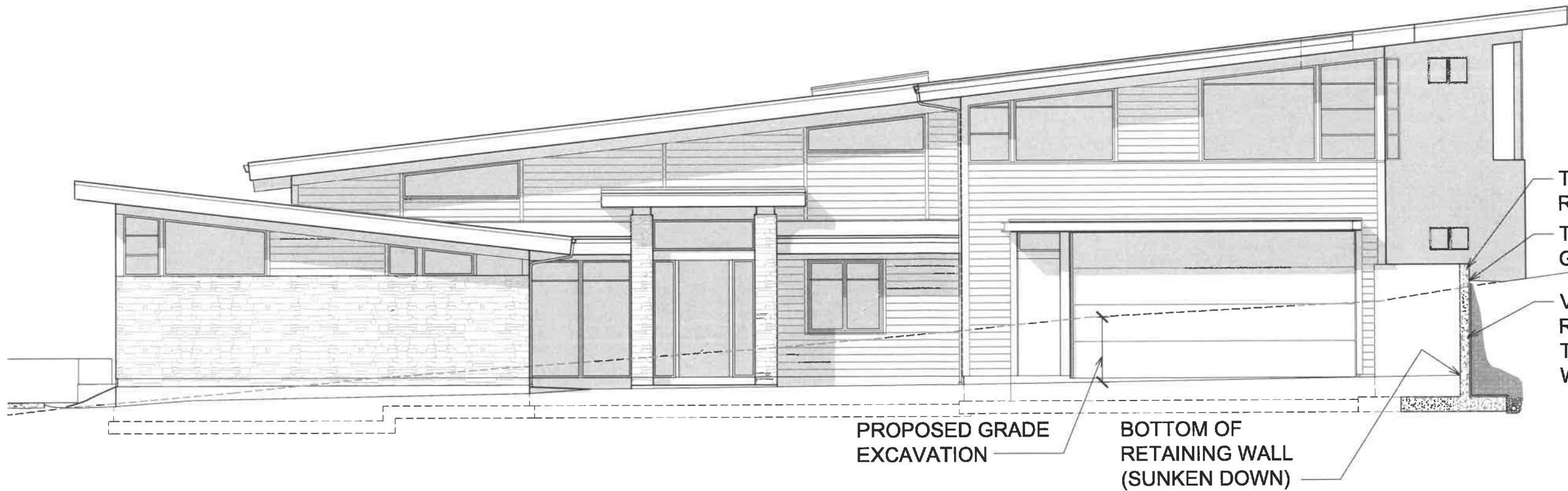

FRONT (SOUTH) ELEVATION

SCALE: 1/8"=1'-0"



REAR (COURSE) ELEVATION

SCALE: 1/8"=1'-0"

SHT 3

Indomus

Indomus Architects LLC
 Ph: 206.290.2693 eric@indomusarch.com
 3213 Whalley PL W. Seattle, WA 98199

ELEVATIONS

FREES RESIDENCE

261 ST ANDREWS DR, CLE ELUM, WA 98922

- VARIANCE SUBMITTAL

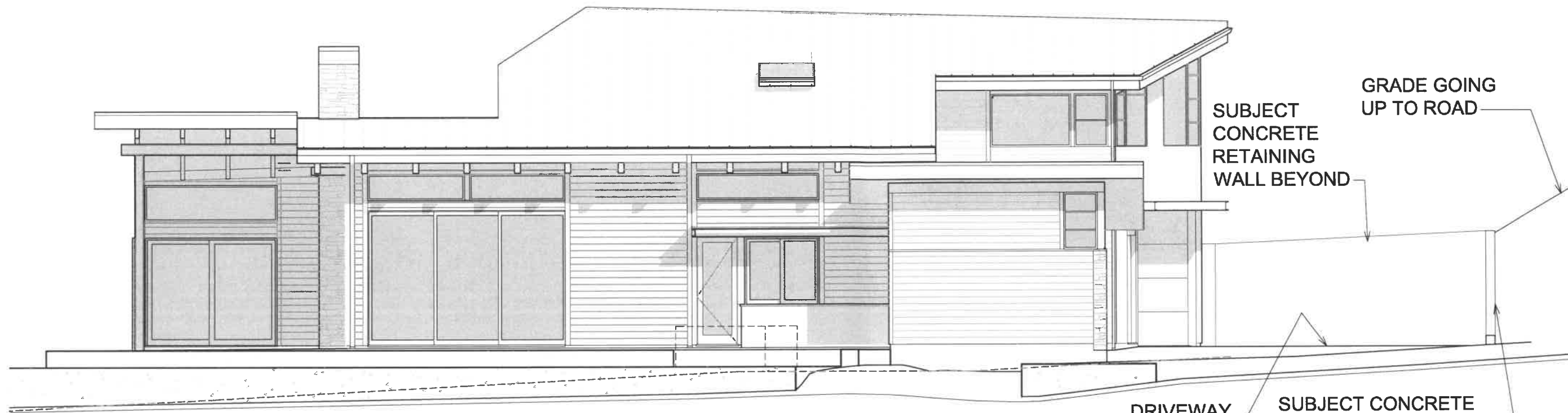

LEFT SIDE (WEST) ELEVATION

SCALE: 1/8"=1'-0"

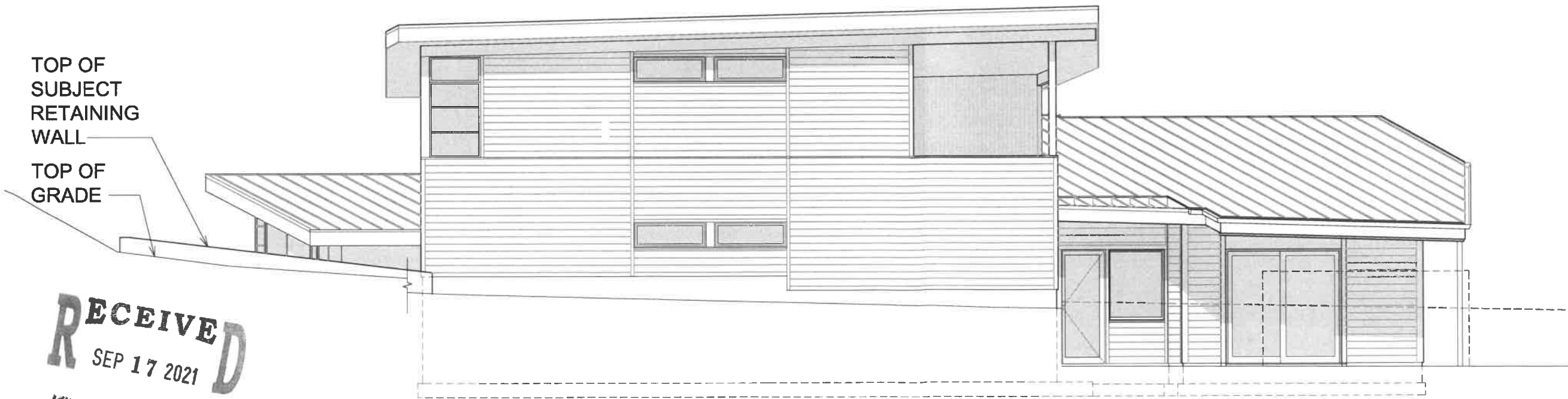

RIGHT SIDE (EAST) ELEVATION

SCALE: 1/8"=1'-0"

RECEIVED
SEP 17 2021
Kittitas County CDS

SHT 4

ELEVATIONS

FREES RESIDENCE

261 ST ANDREWS DR, CLE ELUM, WA 98922

- VARIANCE SUBMITTAL